Overzicht consumenten leveringen, producten

Heffingsperioden 2007/2008 t/m 2010/2011
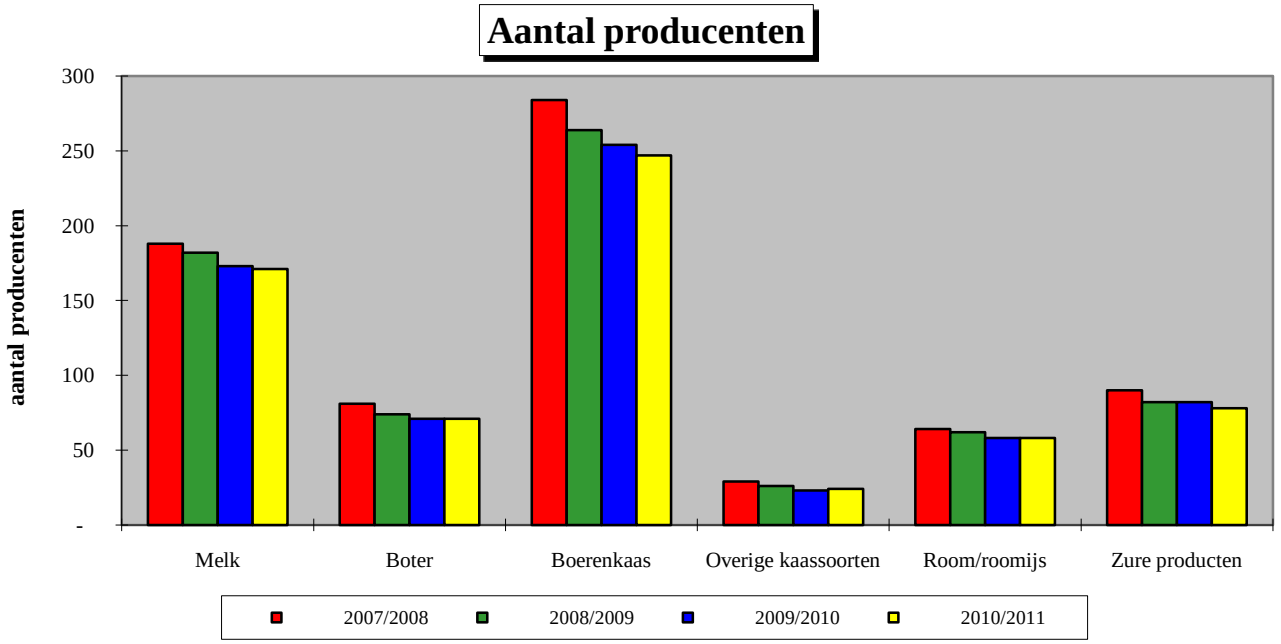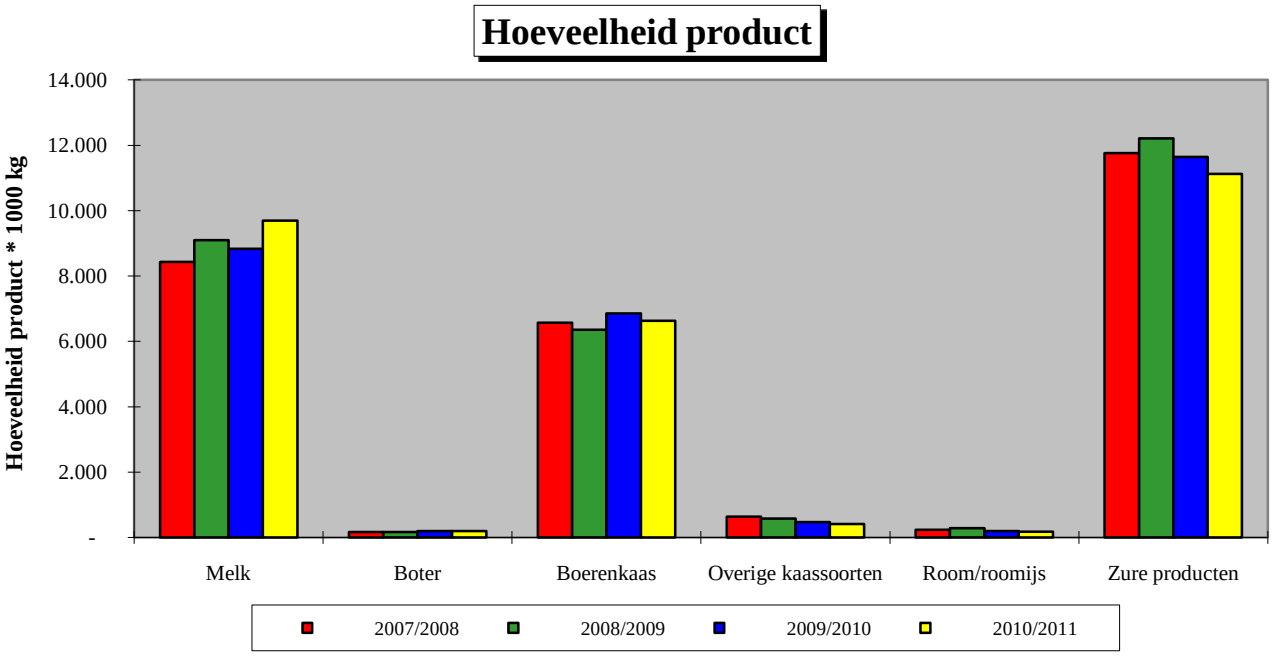
Heffingsperiode / Product	2007/2008		2008/2009		2009/2010		2010/2011	
	aantal	hoeveelheid	aantal	hoeveelheid	aantal	hoeveelheid	aantal	hoeveelheid
Melk	188	8.430.360	182	9.095.504	173	8.828.384	171	9.696.394
Boter	81	165.698	74	167.878	71	194.960	71	193.154
Boerenkaas	284	6.569.418	264	6.352.775	254	6.855.813	247	6.629.728
Overige kaassoorten	29	632.662	26	577.477	23	475.854	24	409.870
Room/roomijs	64	232.893	62	284.283	58	199.922	58	173.176
Zure producten	90	11.764.298	82	12.206.378	82	11.642.506	78	11.125.632
Aantal producenten	440		416		399		390